Dem Kgl. Musikdirector
Herrn B. Bilse
hochachtungsvoll zugeeignet.

Eine Schauspiel-Ouverture

für grosses Orchester

componirt von

HEINRICH HOFMANN.

Op 28.

Partitur. Pr. 6 Mk.

Clavierauszug zu 4 Händen vom Componisten Pr. 3 Mk.

Orchesterstimmen. Pr. 18 Mk.

BERLIN, HERMANN-ERLER
Musik-Verlagshandlung

Eigenthum des Verlegers für alle Länder. Den internationalen Verträgen gemäss deponirt.

LEIPZIG, B. HERMANN.

195. 196. 197.

Lith. Anst. v. C. G. Röder, Leipzig

OUVERTURE.

Secondo.

Heinrich Hofmann, Op. 28.

Andante con moto.

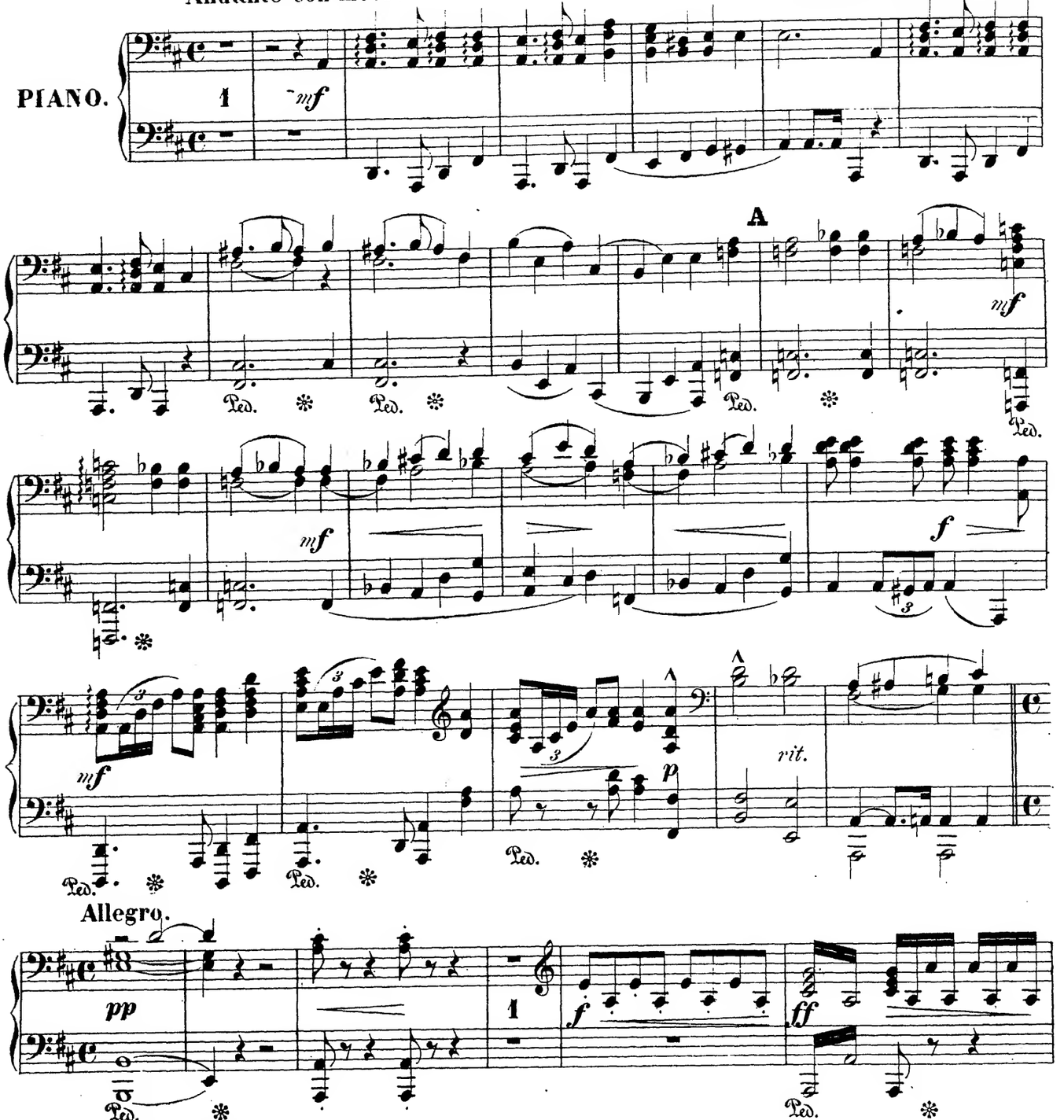

Stich und Druck der Röder'schen Officin in Leipzig.

OUVERTURE.

Primo.

Andante con moto.

Heinrich Hofmann, Op. 28

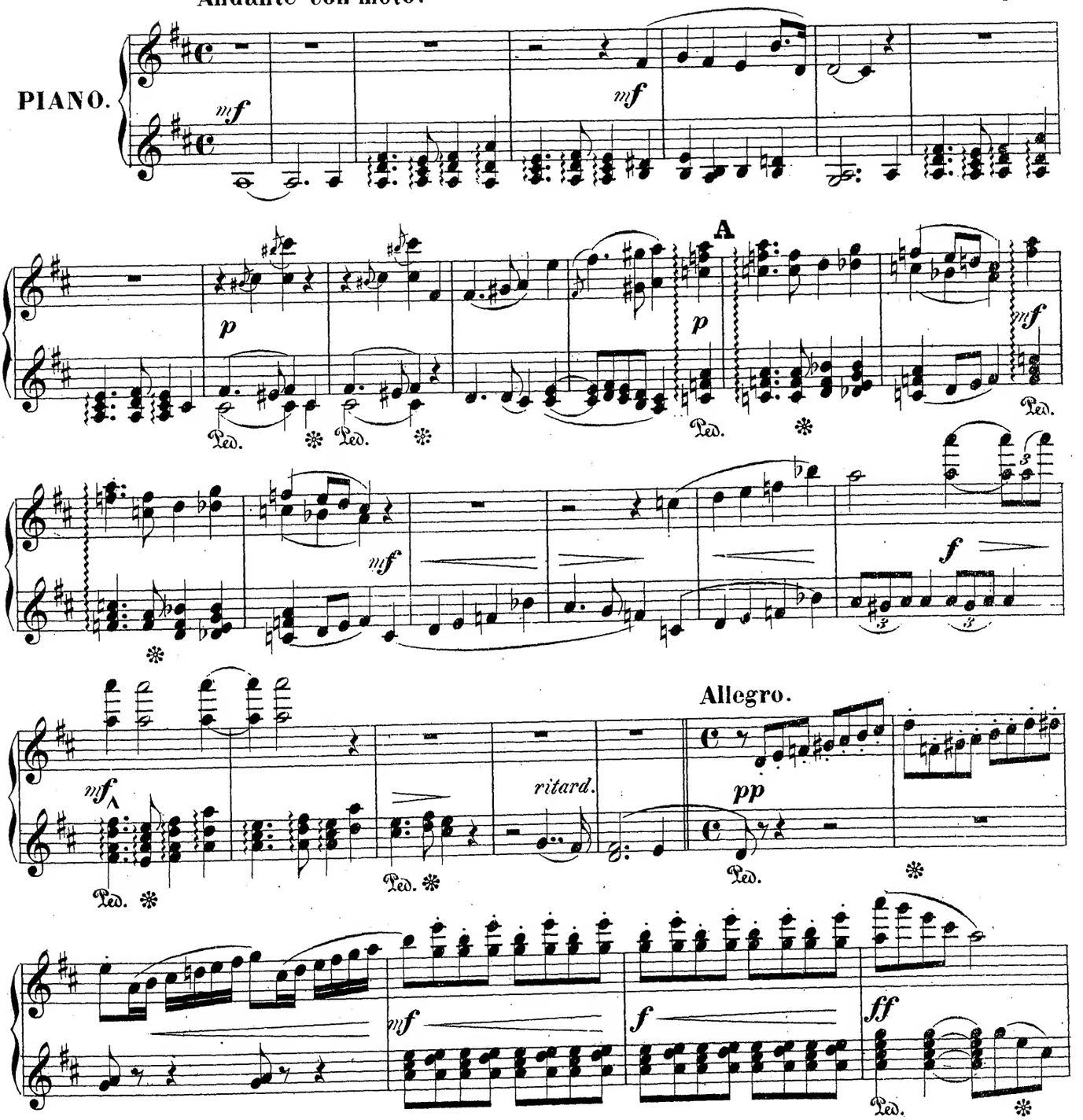

Secondo.

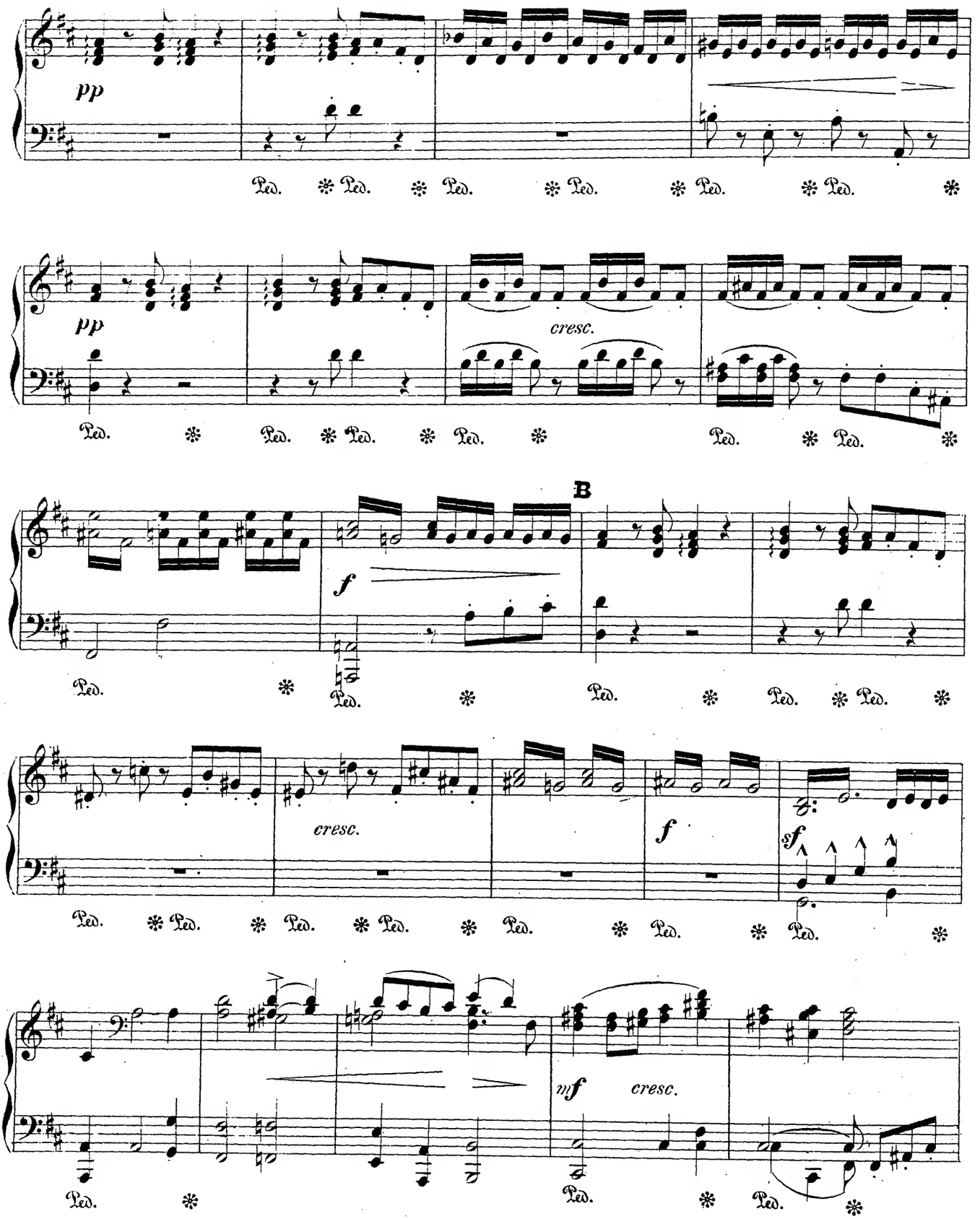

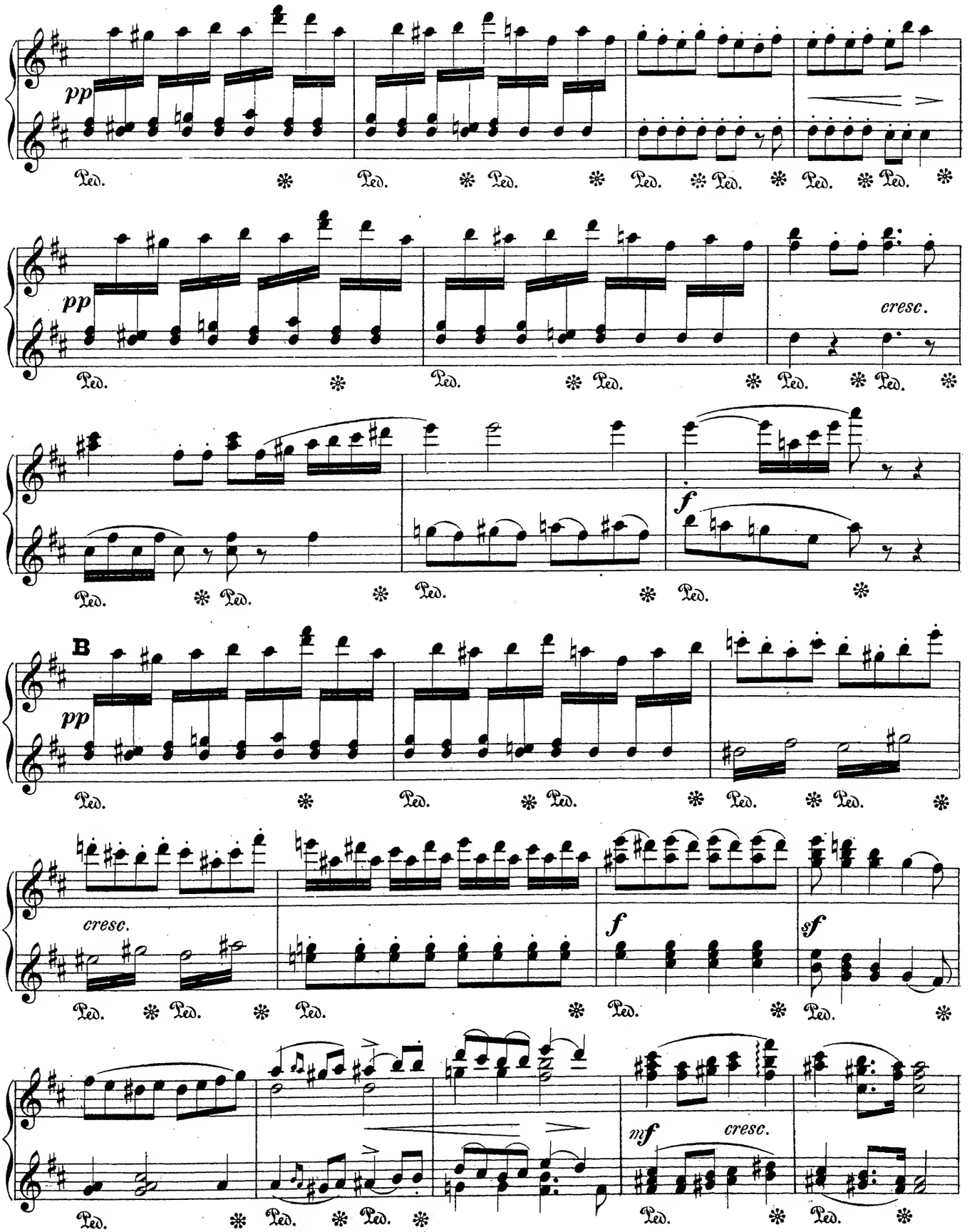
pp
Ped.
pp
cresc.
Ped.
f
Ped.
B
pp
Ped.
cresc.
Ped.
f
sf
Ped.
mf
cresc.
Ped.

Secondo.

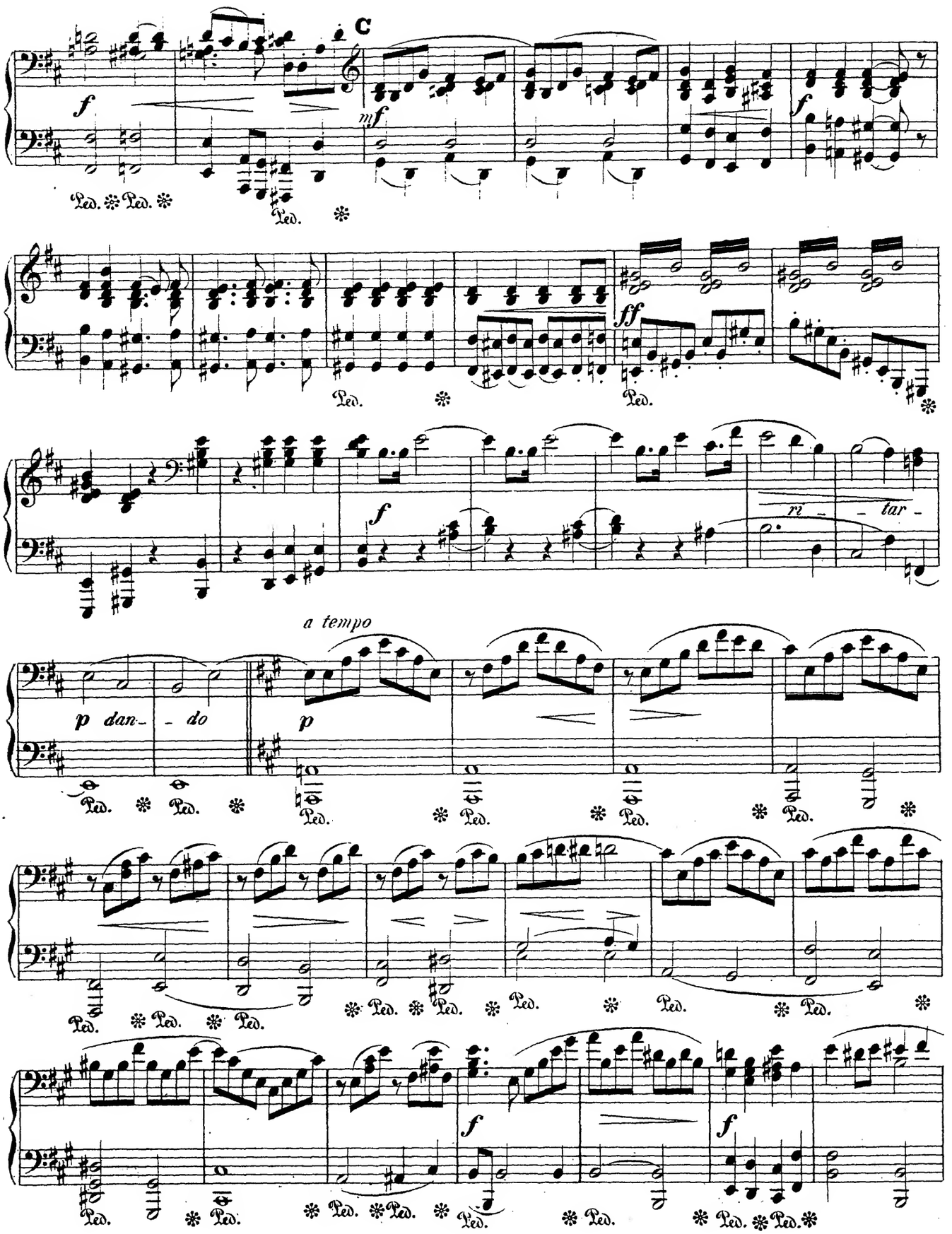
C
f
mf
f
Ped. Ped.
Ped.
ff
Ped.
Ped.
f
ri - tar -
a tempo
p dan - do
p
Ped. Ped.
Ped.
Ped.
Ped.
Ped.
Ped. Ped. Ped.
Ped. Ped. Ped. Ped.
f
f
Ped. Ped.
Ped. Ped.
Ped.
Ped.
Ped. Ped.

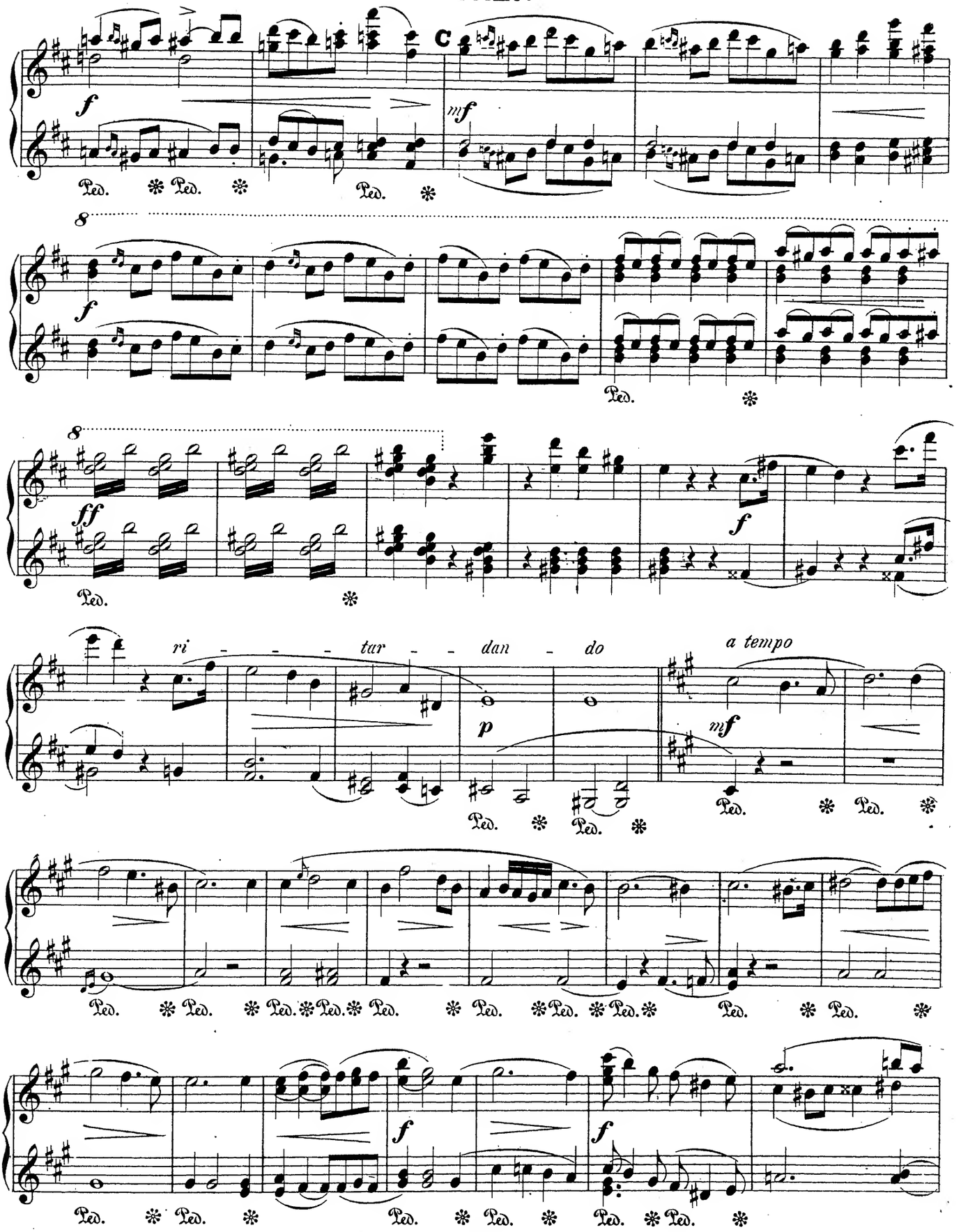
C
f
mf
Ped.
8
ff
ri - - - tar - - dan - do
a tempo
p

Secondo.

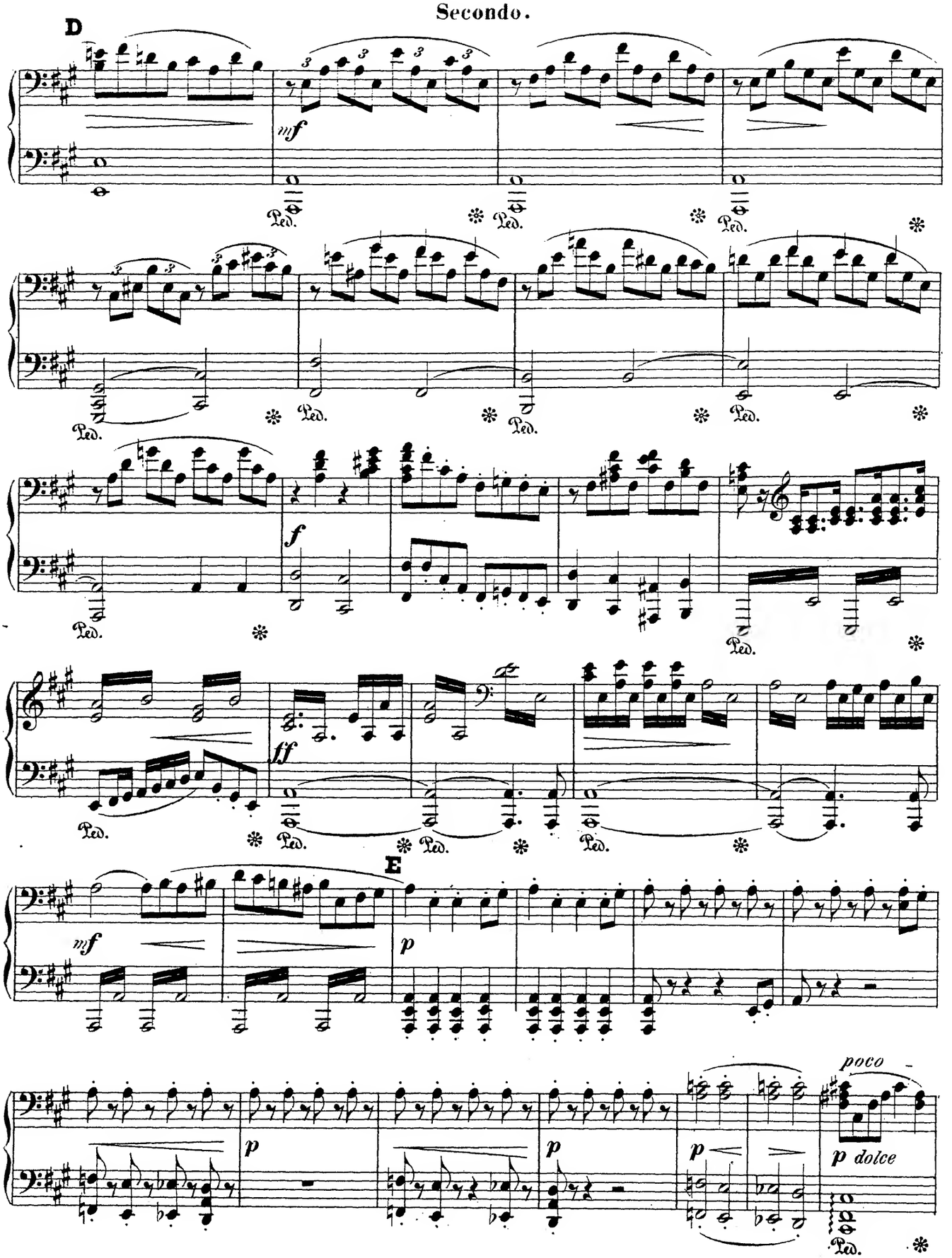

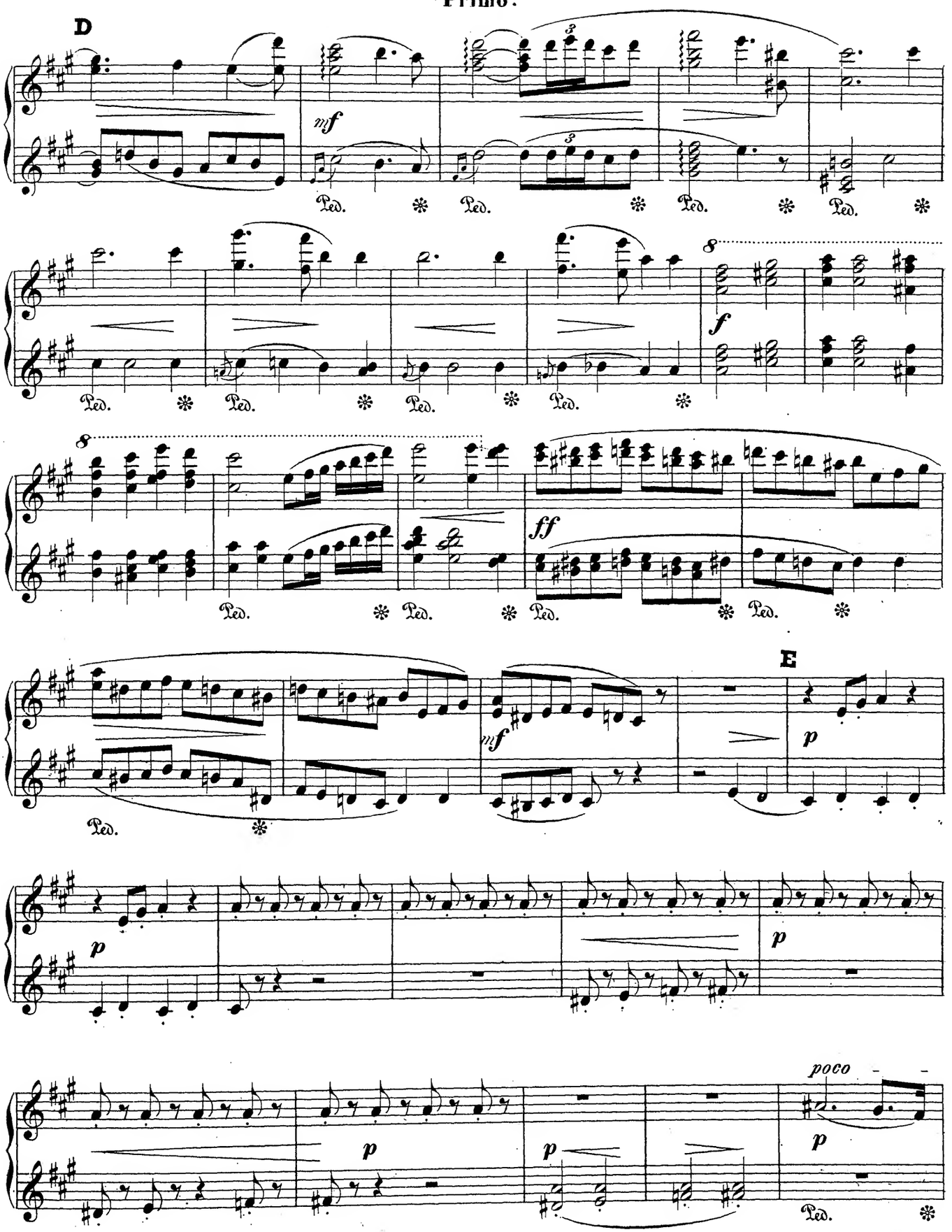
D
mf
Ped.
f
ff
E
p
poco

Secondo.

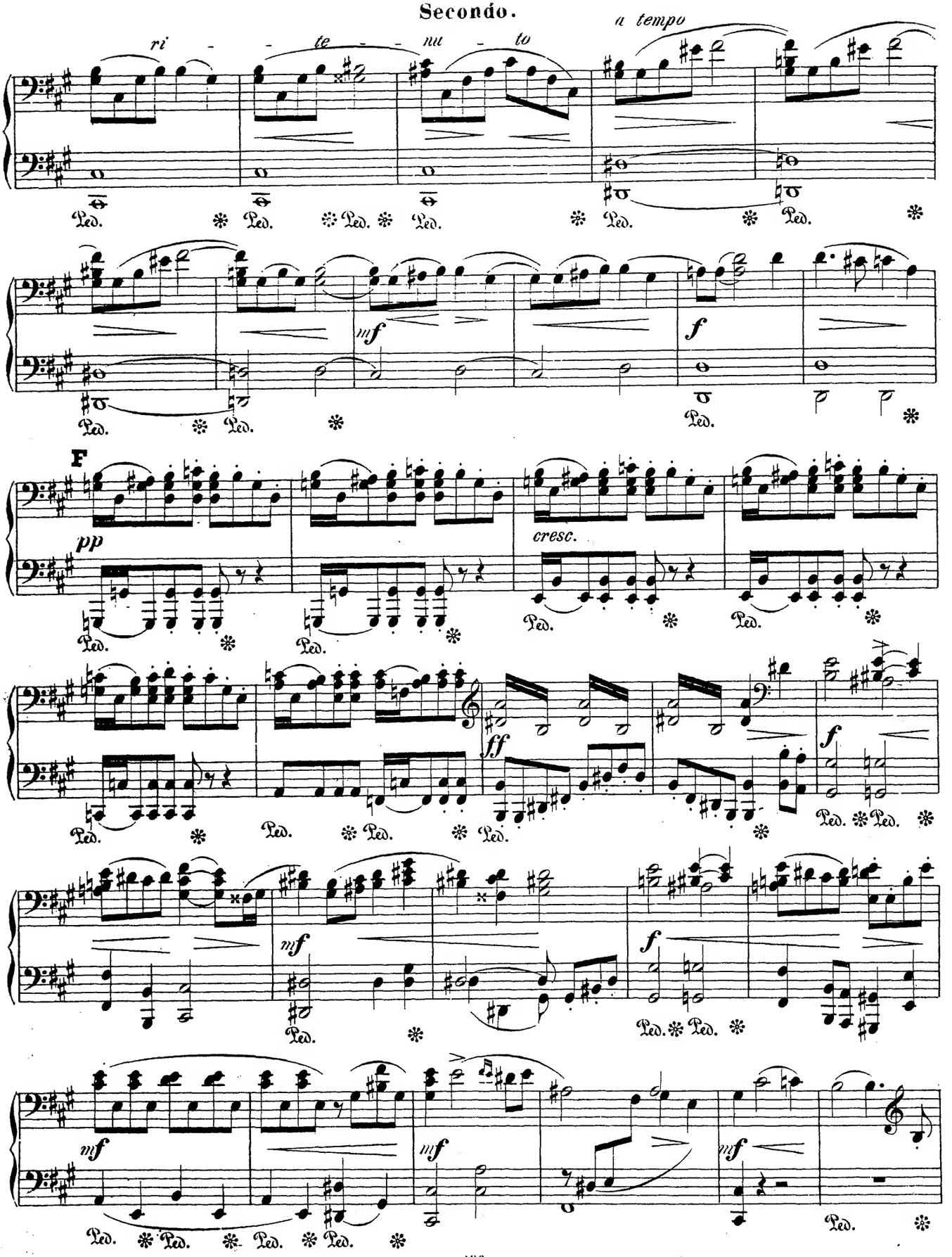

Primo.

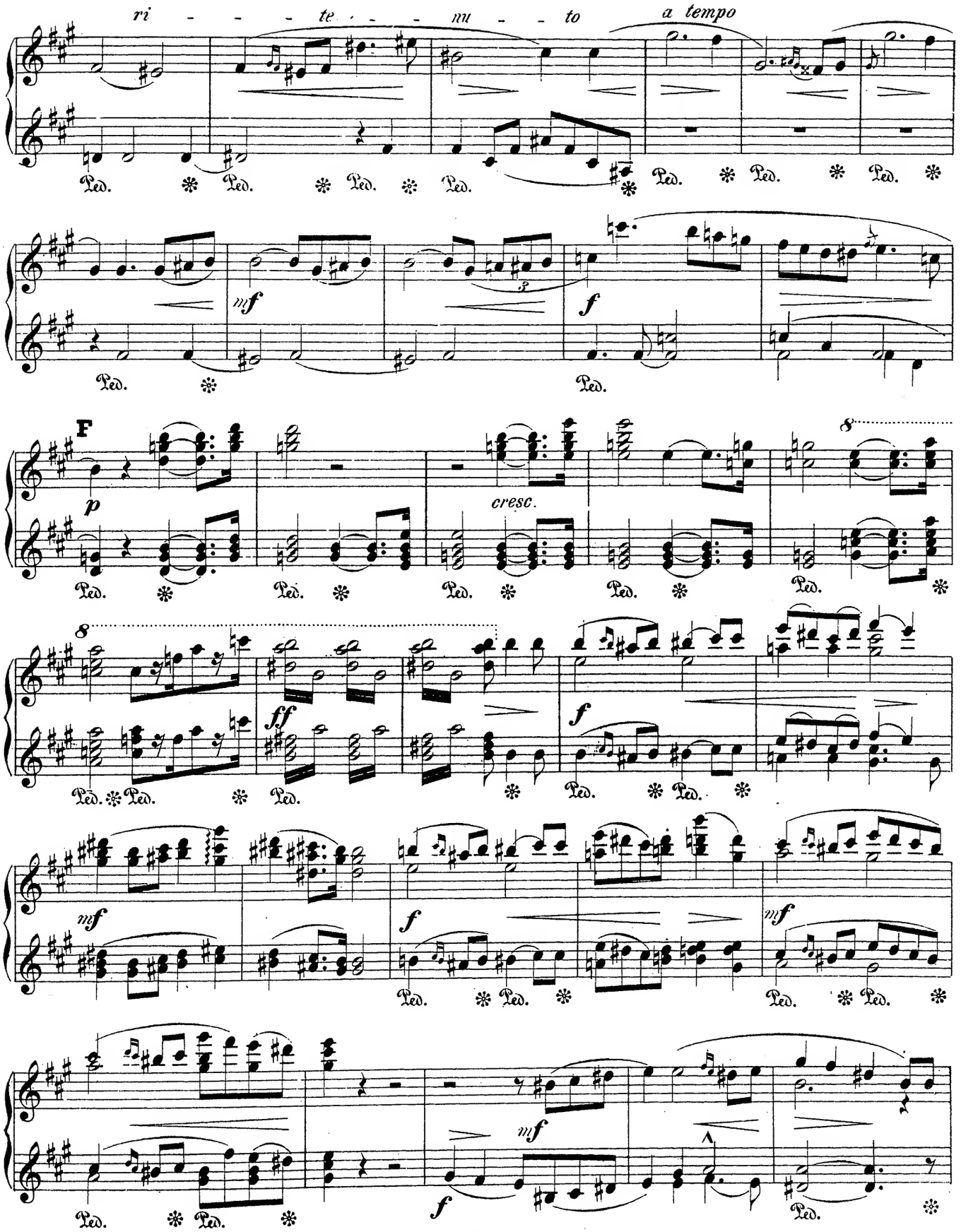

Secondo.

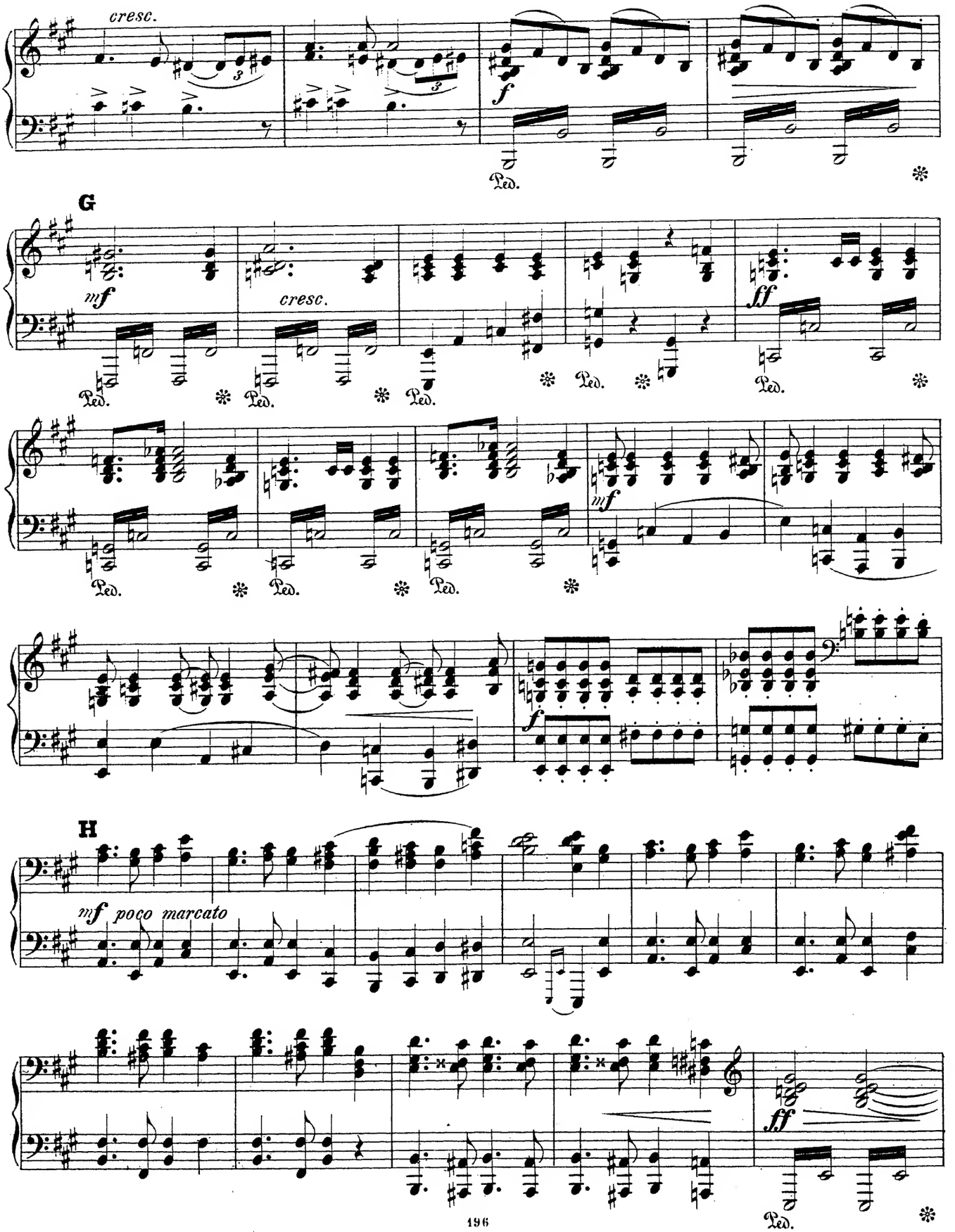

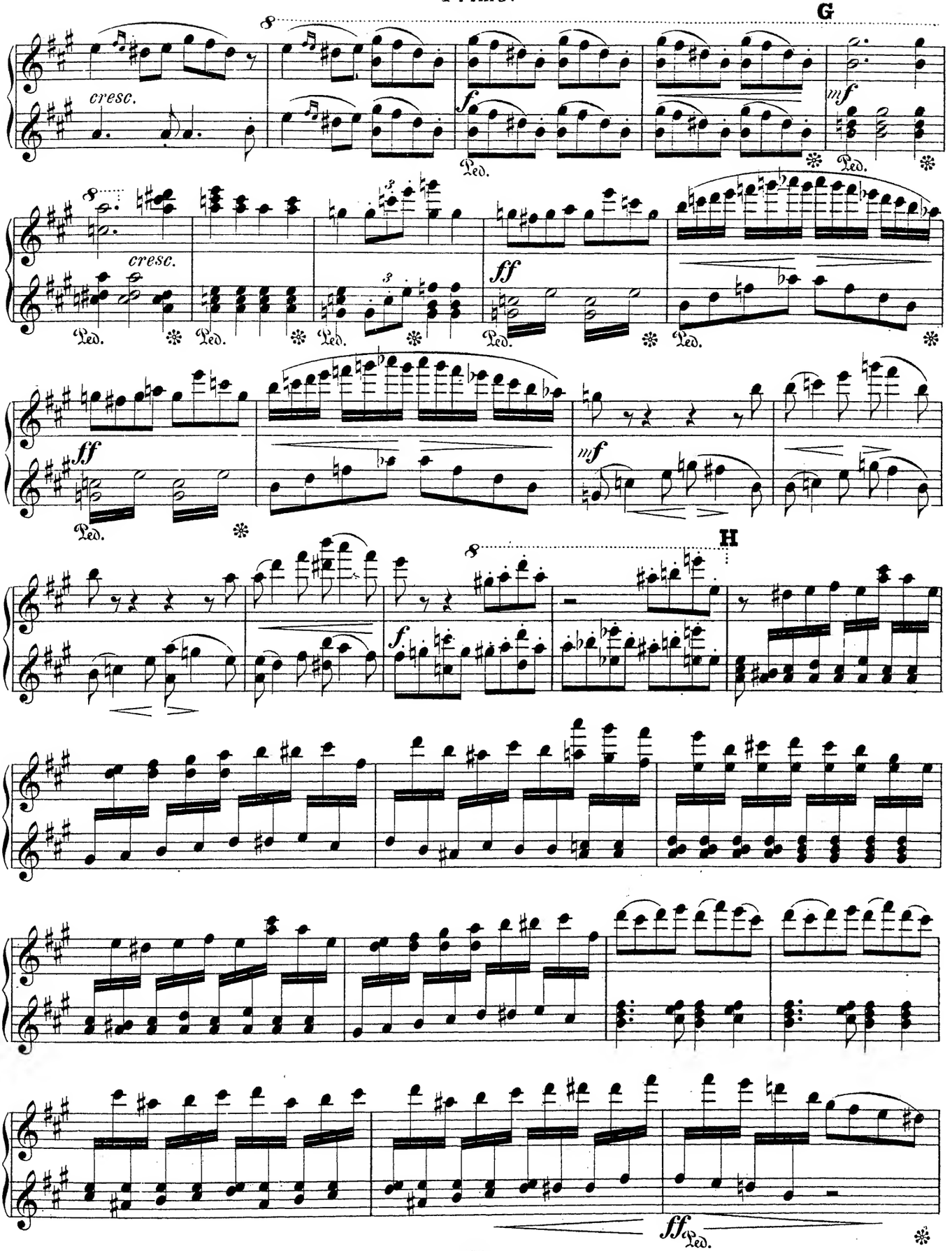
G
cresc.
f
mf
Ped.
cresc.
ff
ff
mf
H
f
ff

Secondo.

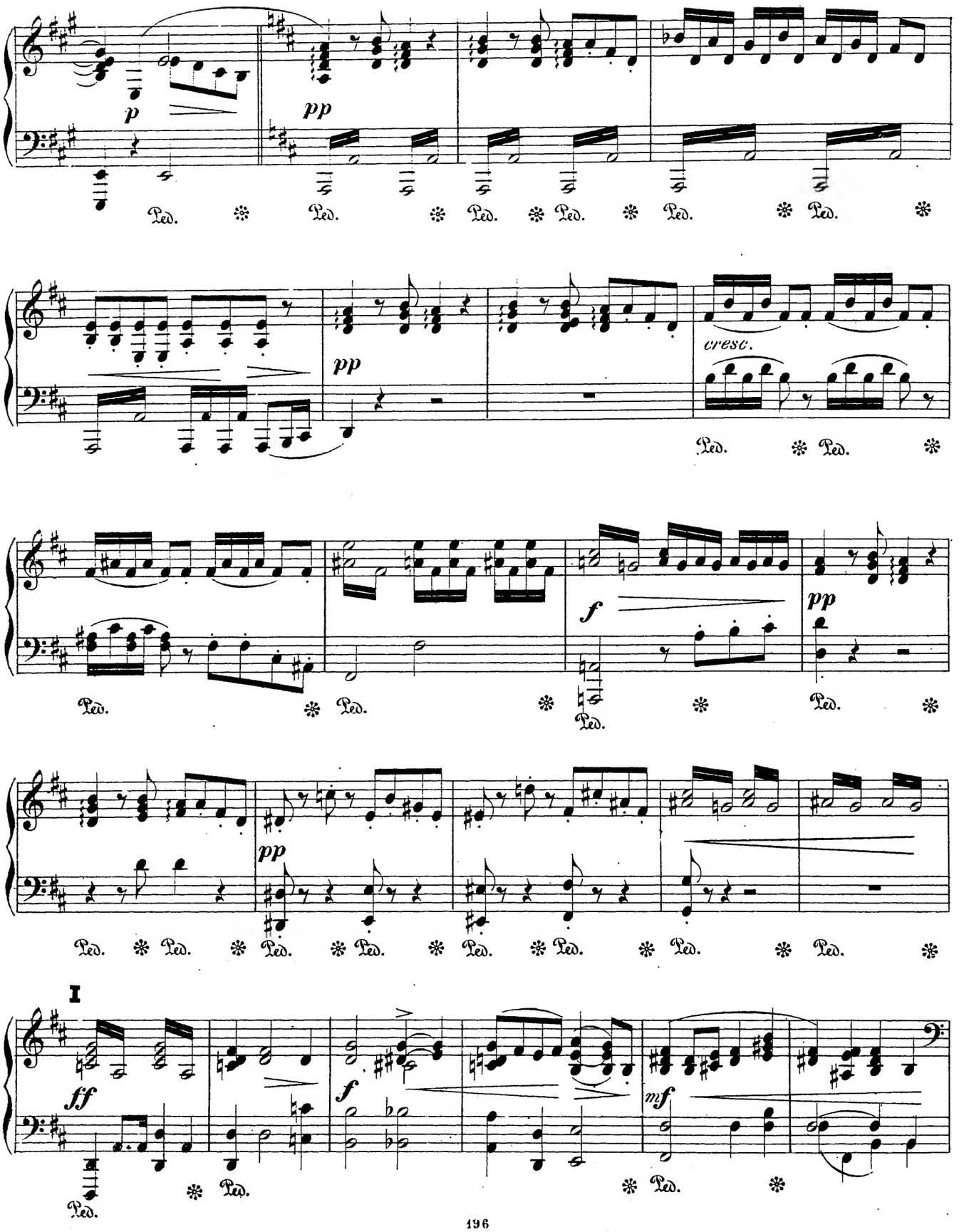

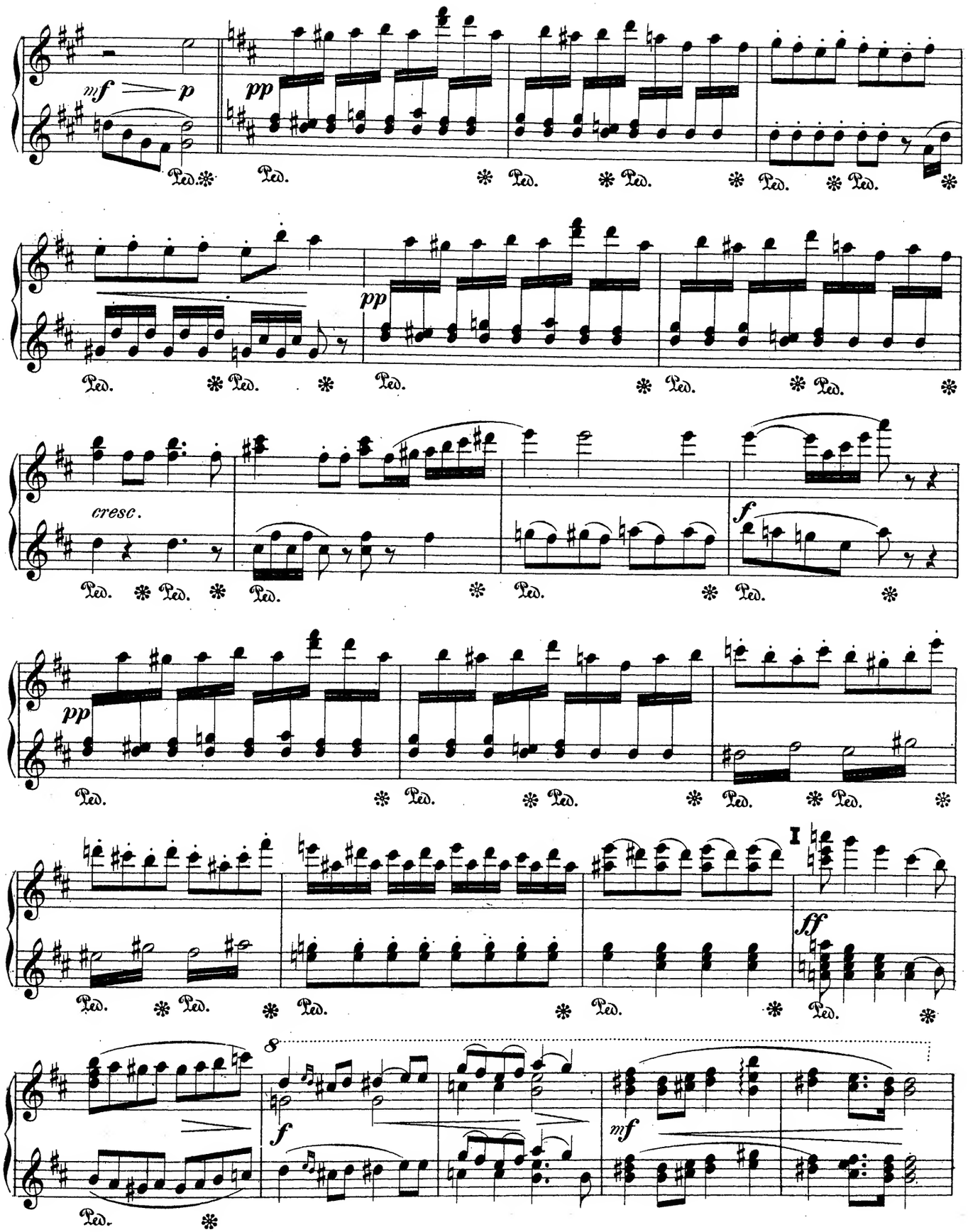
mf
p
pp
Ped.
cresc.
f
I
ff
8
mf

Secondo.

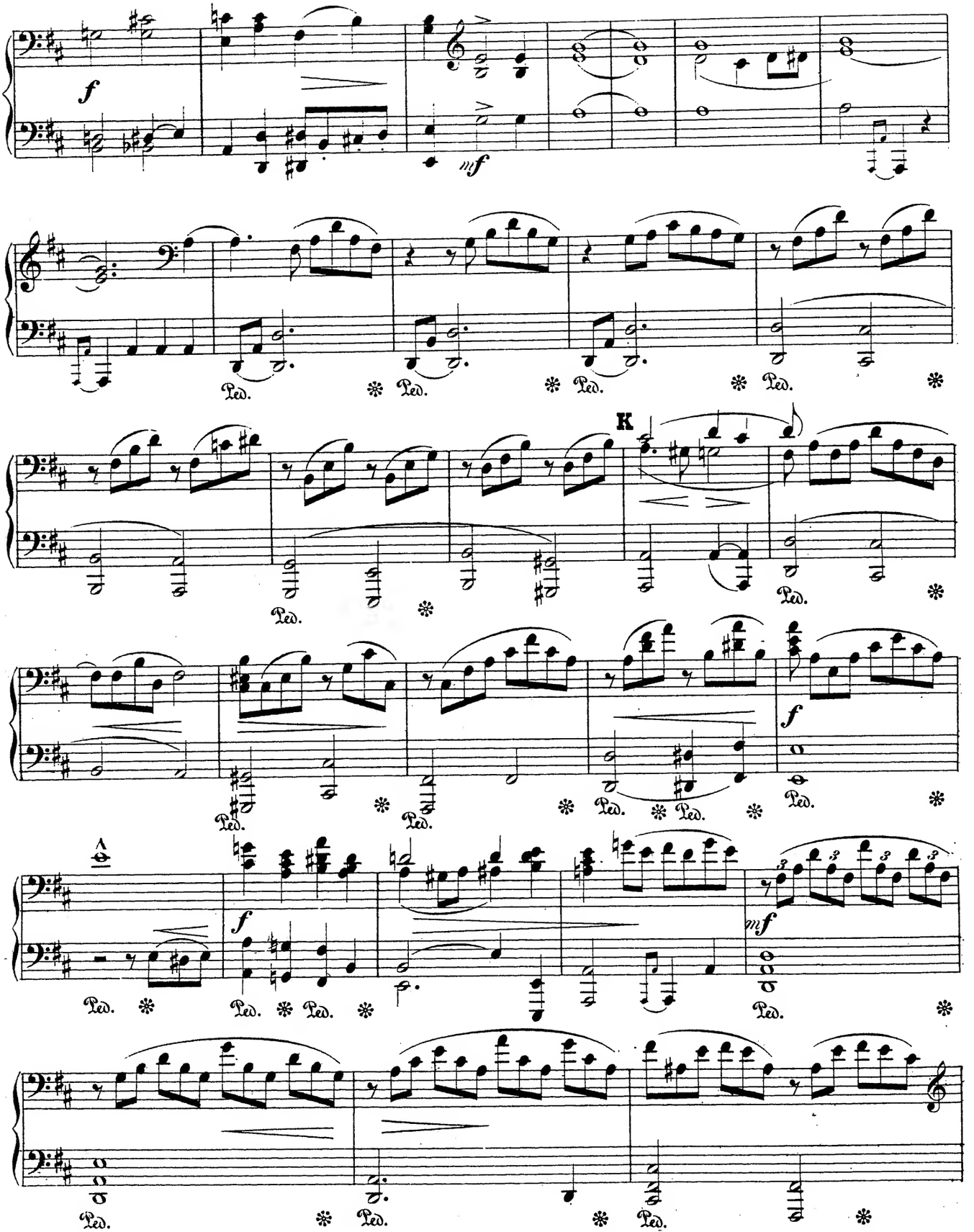

Primo.

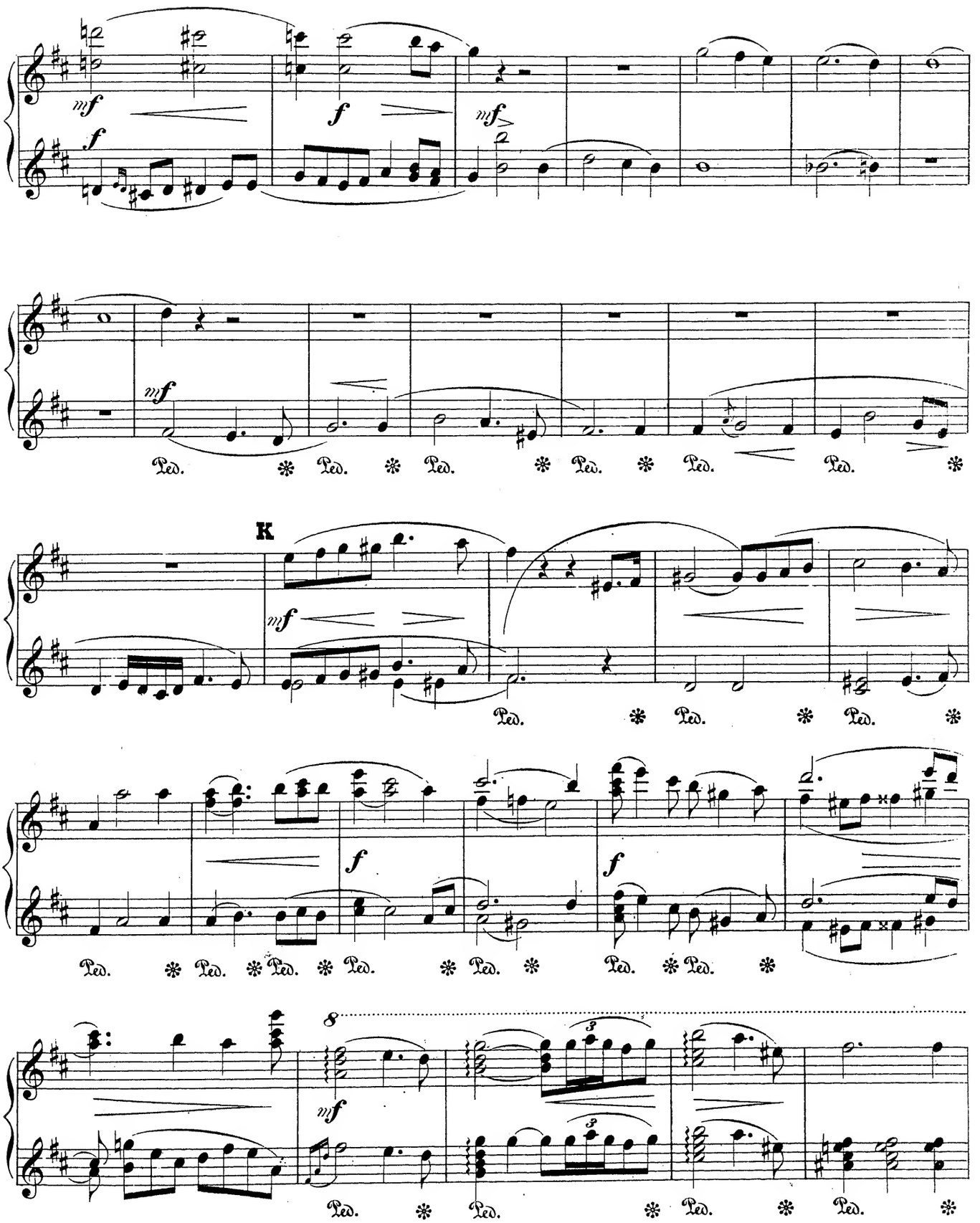

Secondo.

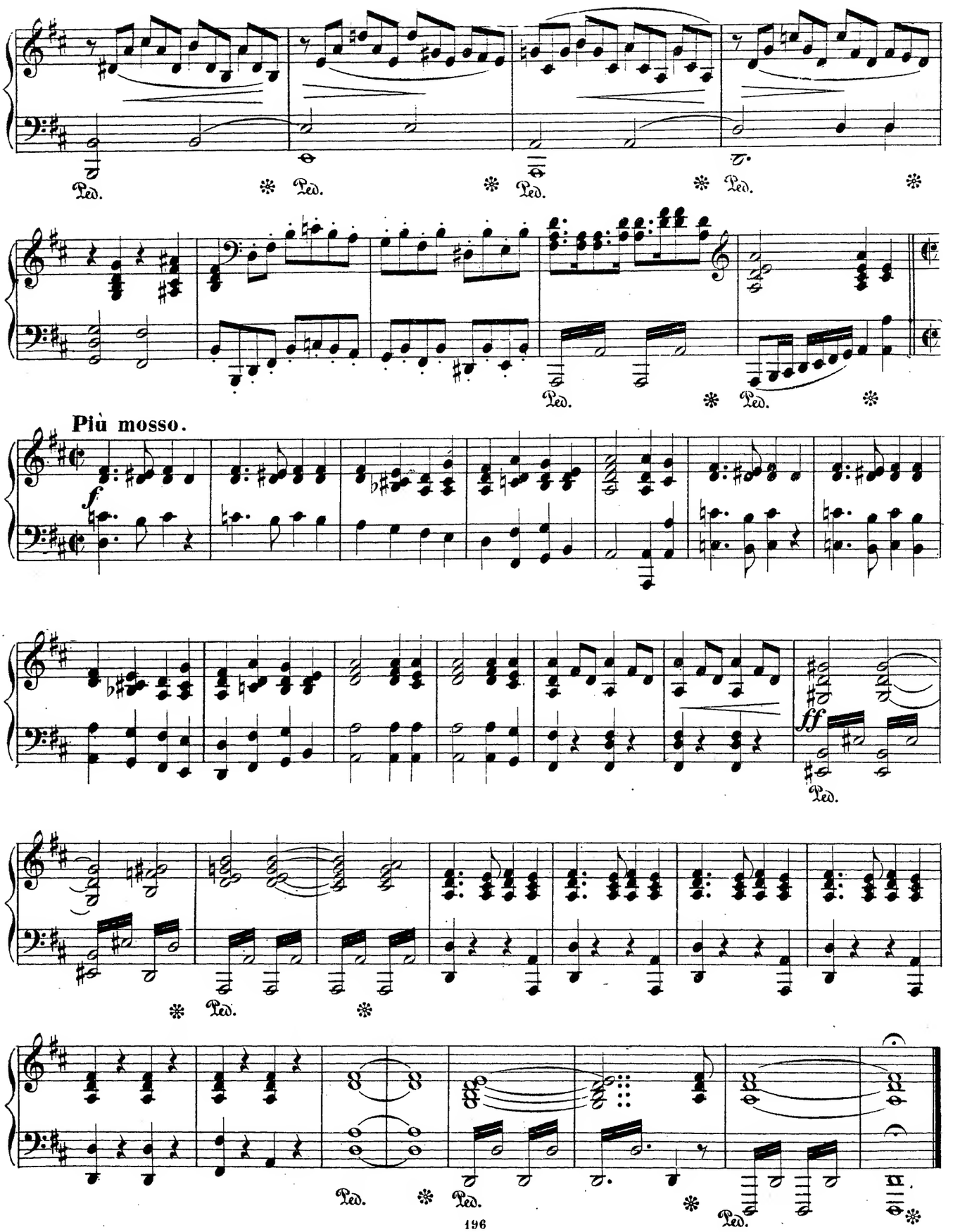
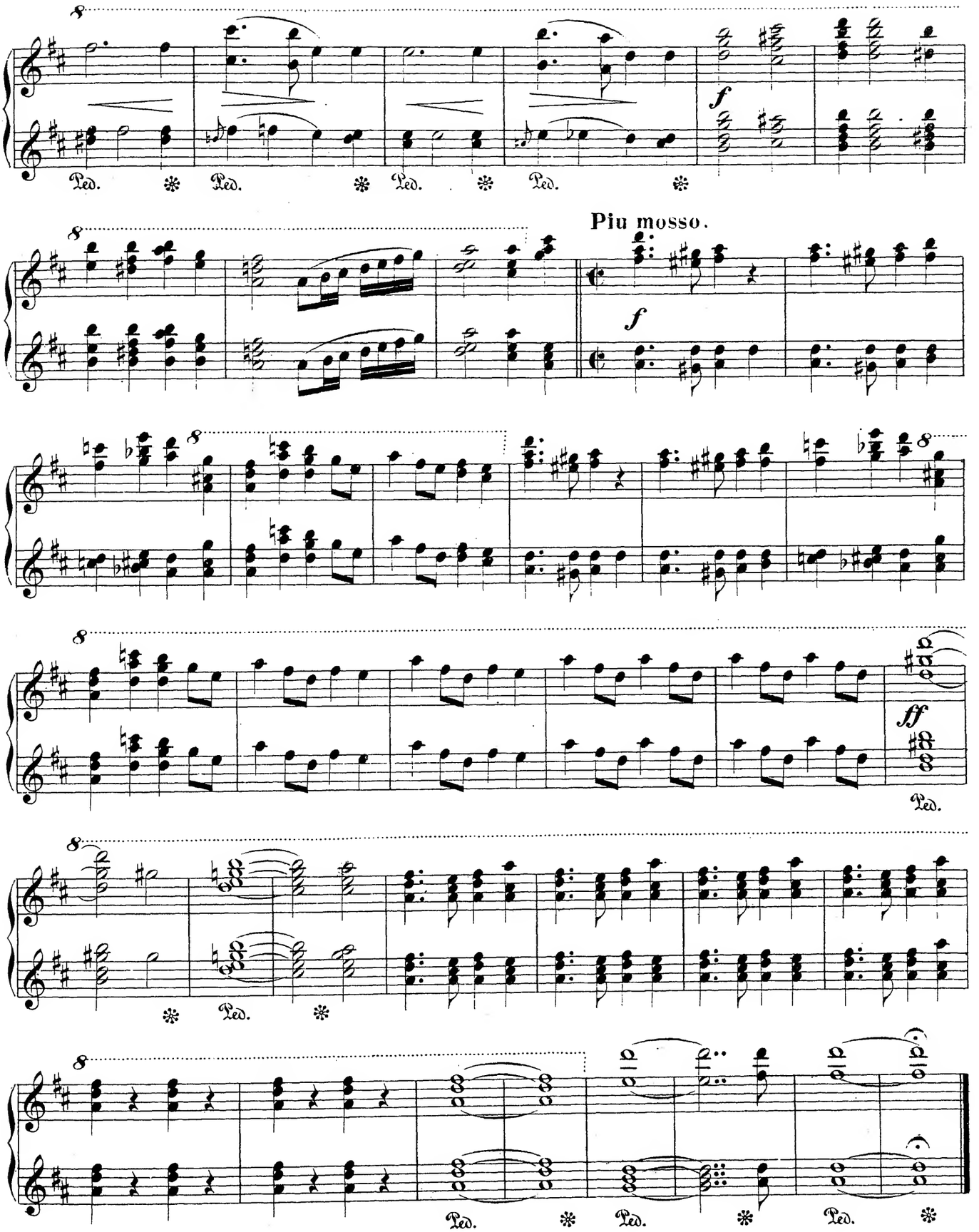
Primo.